

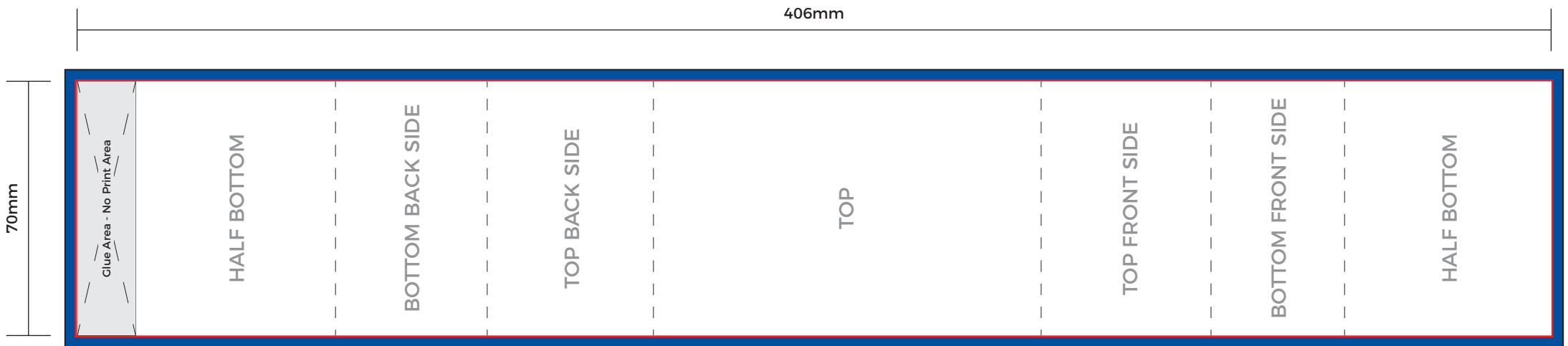

# TAKEAWAY SLEEVE WRAP - NARROW HOTDOG

70MM X 406MM



**Overall Artwork Size (Including Bleed)**

76mm x 412mm



**Finish Size / Dieline (Including Glue Flap)**

70mm x 406mm

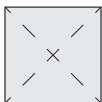

**Glue Flap Zone (No Print Area)**

70mm x 15mm

**PLEASE NOTE**

- For best results avoid fine borders in the designing stages.
- Use font sizes greater than 5pts.
- Colours appear different than they do on the screen once printed.
- Please supply artwork in either vector format (preferred), or hi-res raster/bitmap format at 300PPI and at correct size.
- Use CMYK. All RGB & Pantones will be converted to CMYK.

Artboard Size should be set to 70mm x 406mm, with 3mm bleed on all sides.  
Background Images and/or Colours should extend to this dimension - excluding the glue area.